

Pediatric Head Injury/Trauma Management Algorithm (age < 2 yo)

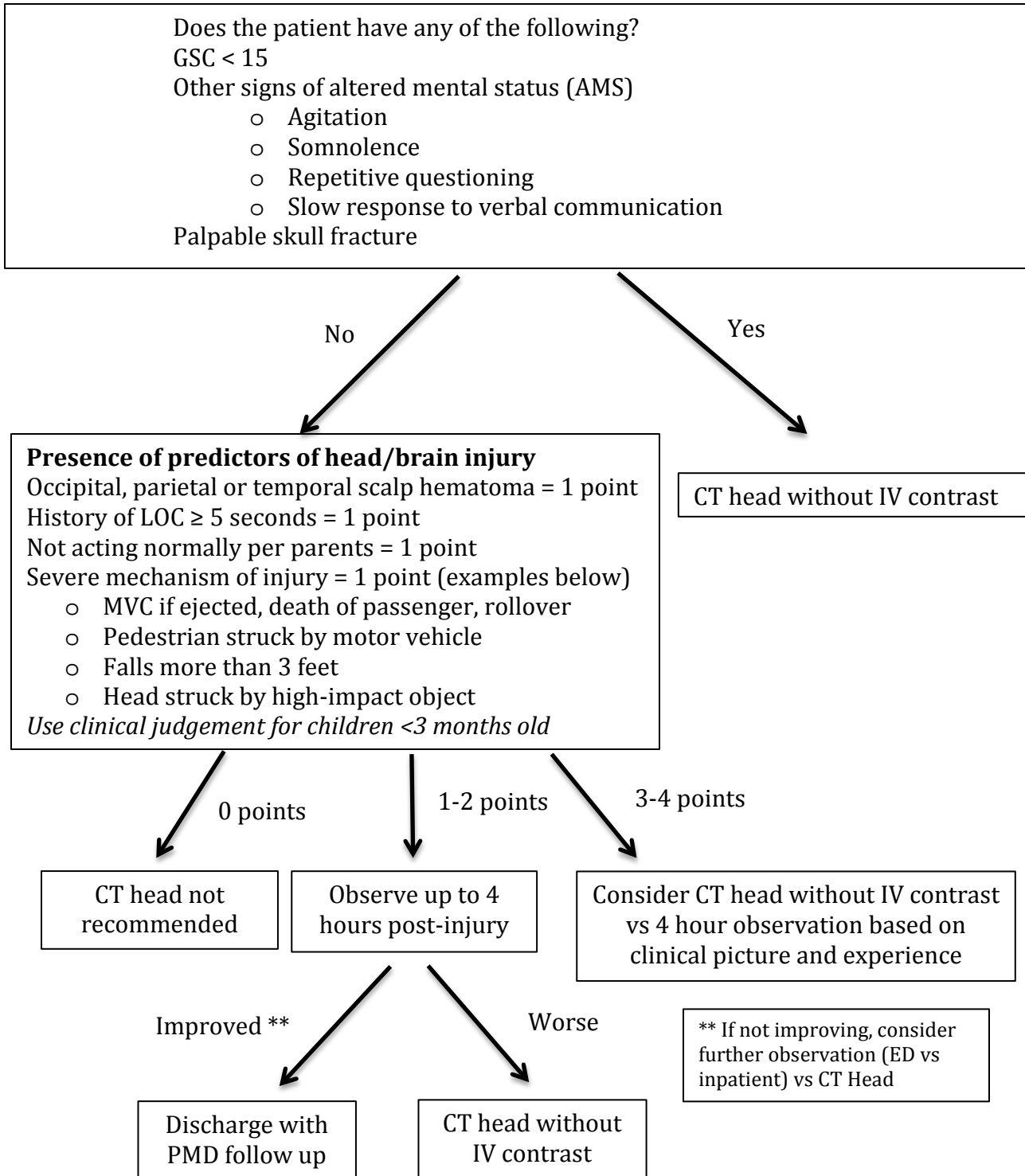

*This algorithm is designed to be used as a guide and is not to preclude clinical judgement.

Pediatric Head Injury/Trauma Management Algorithm (age 2 to < 15 yo)

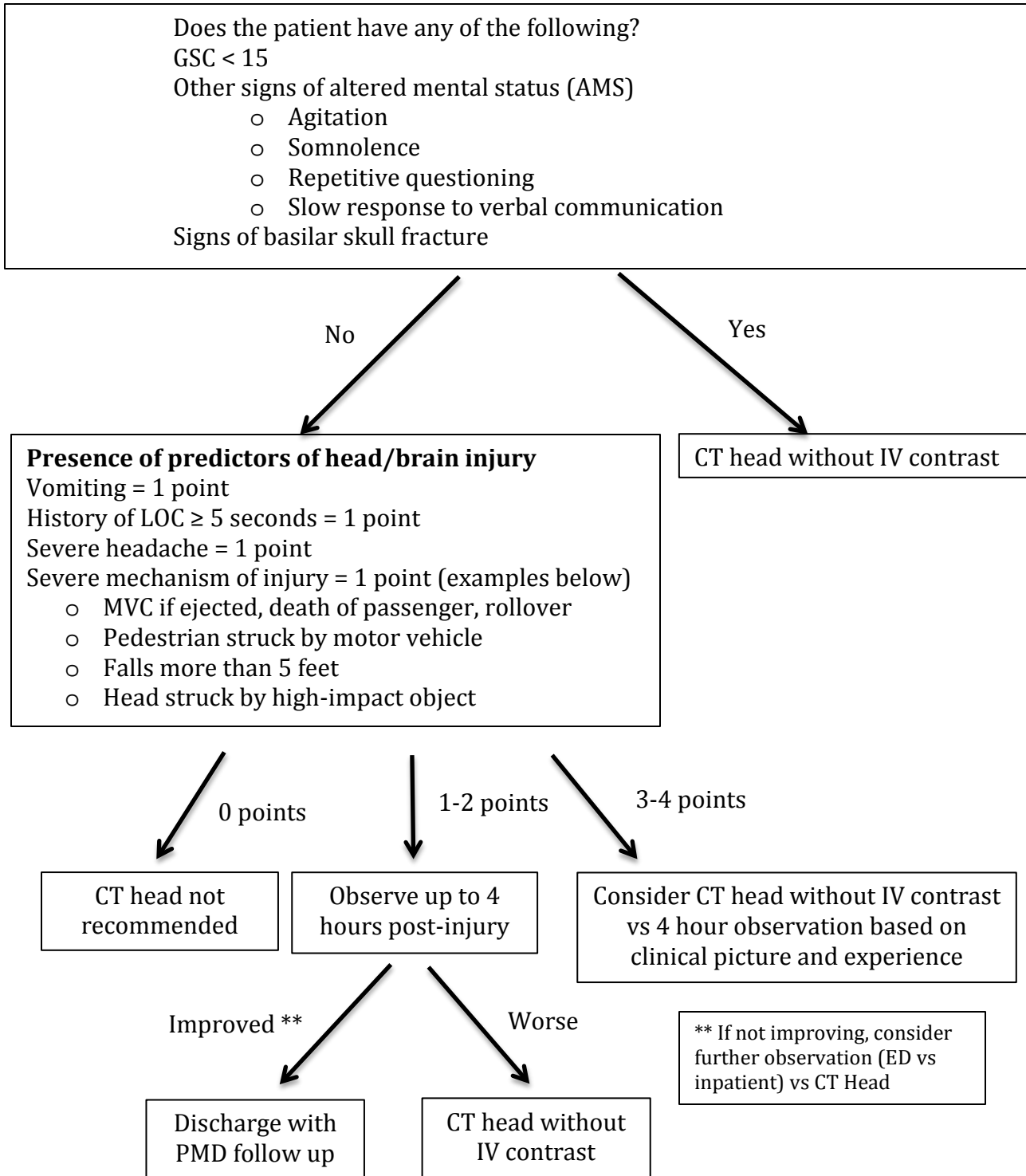

*This algorithm is designed to be used as a guide and is not to preclude clinical judgement.